

PROPOSED LAYOUT IN PYMASH NOS. 540/6, 541/2, 541/6,

SURVEY NOS 237/11, 237/13, OF MADIPPAKKAM

PUZHUTHIVAKKAM VILLAGE PLOT NO. 3 PART OF SUB DIVISION

scale 1:480

PLOT No	area in sft
3	2369
3A	2380
road to 3A	515

**APPROVED**

VICE Lr. No. DZ(L)/12779/89

Dtd ..... 8-89

P.P.D No: 199

L.O No: 89

FOR MEMBER SECRETARY  
MADRAS METROPOLITAN  
DEVELOPMENT AUTHORITY

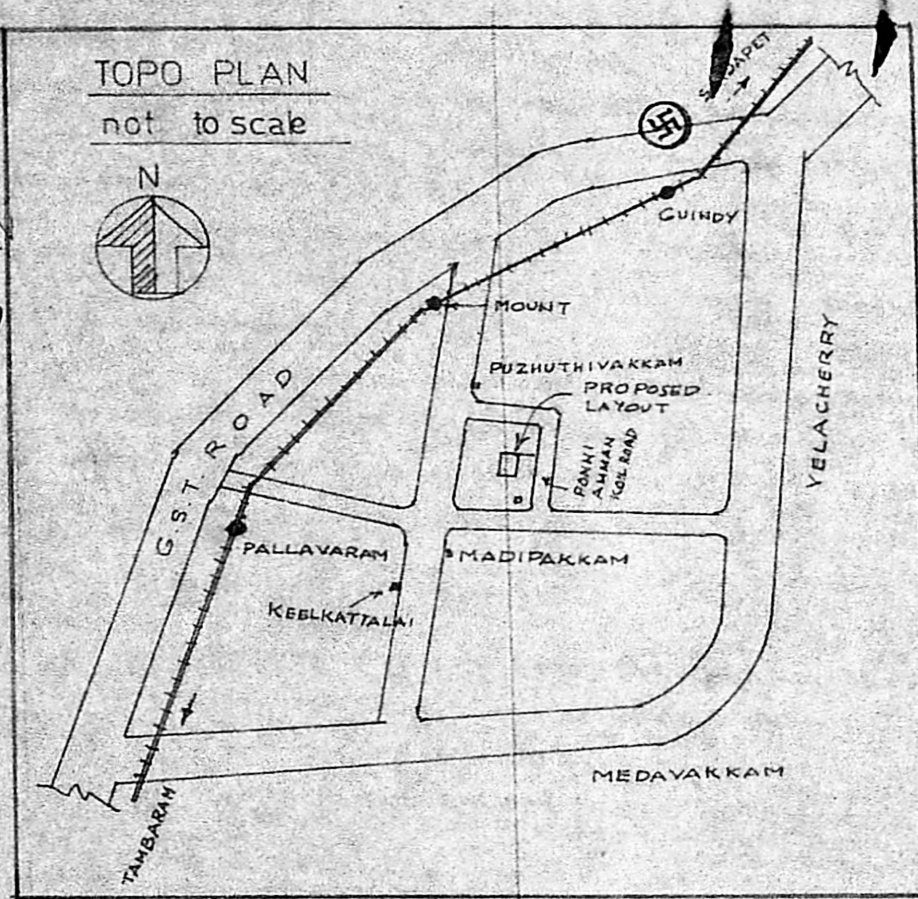
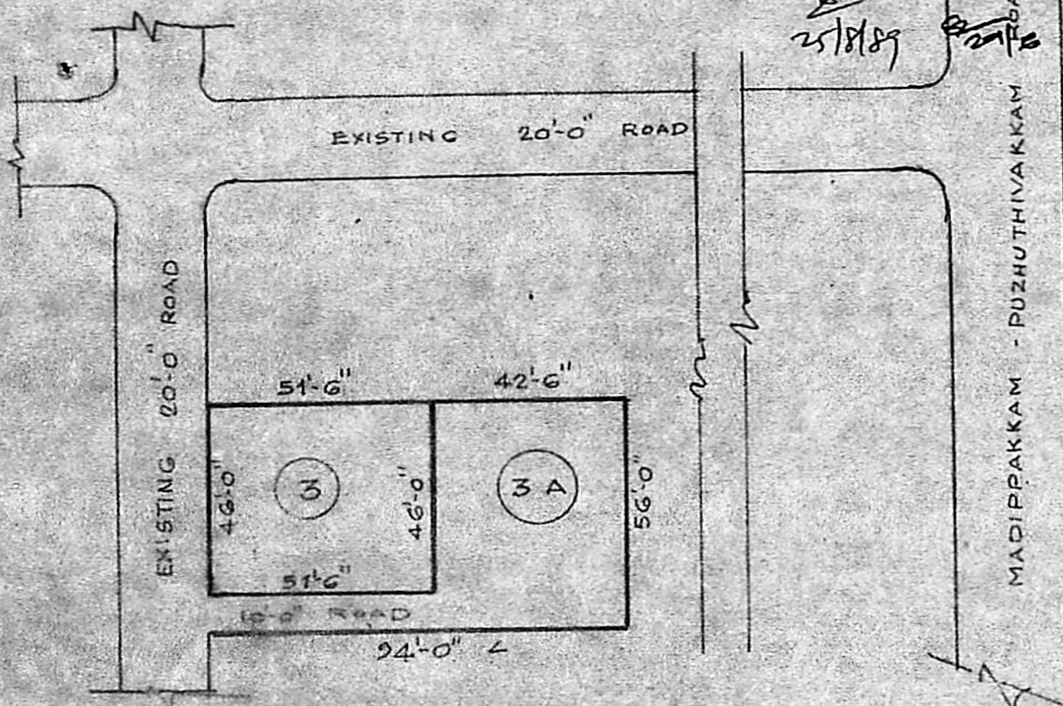

S. KRISHNAMOORTHY,  
LICENSED SURVEYOR,  
CLASS II No-112  
CORPORATION OF MADRAS,  
31, OLIVER ROAD,  
MYLAPORE, MADRAS-600 004.

LICENSED SURVEYOR

*Kambavandathur*

OWNER